

Attachment B

REF: '16-01901-LAPRE' DATED: '18-11-16'

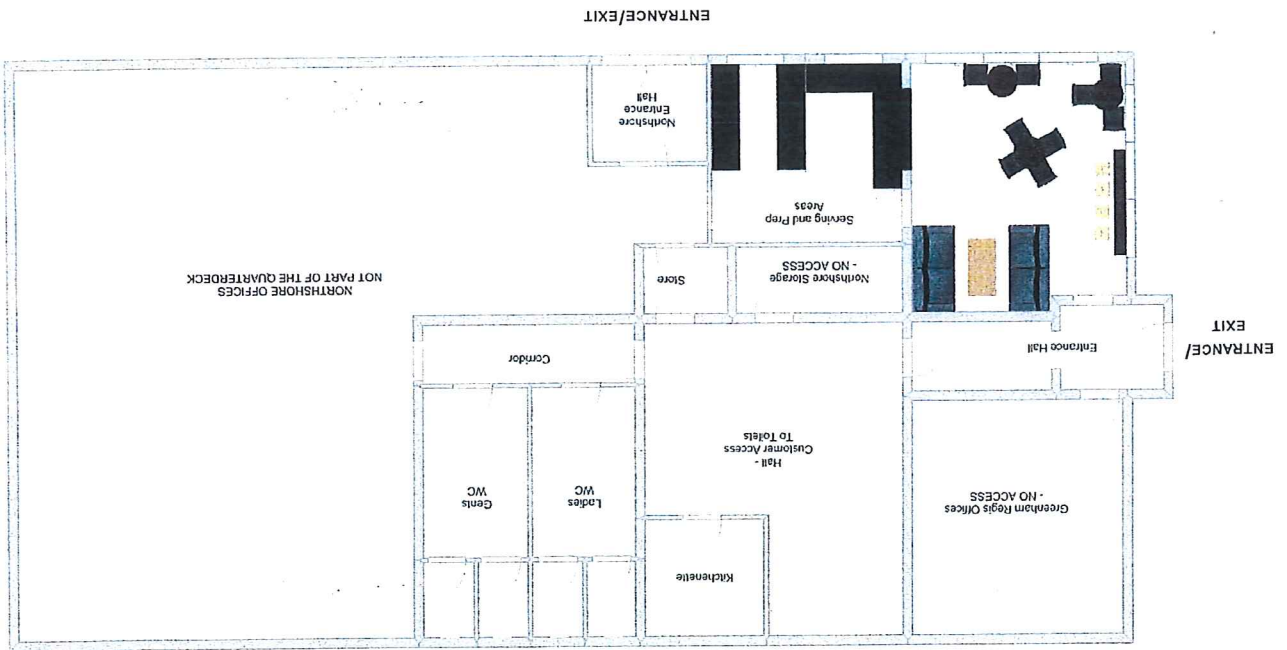
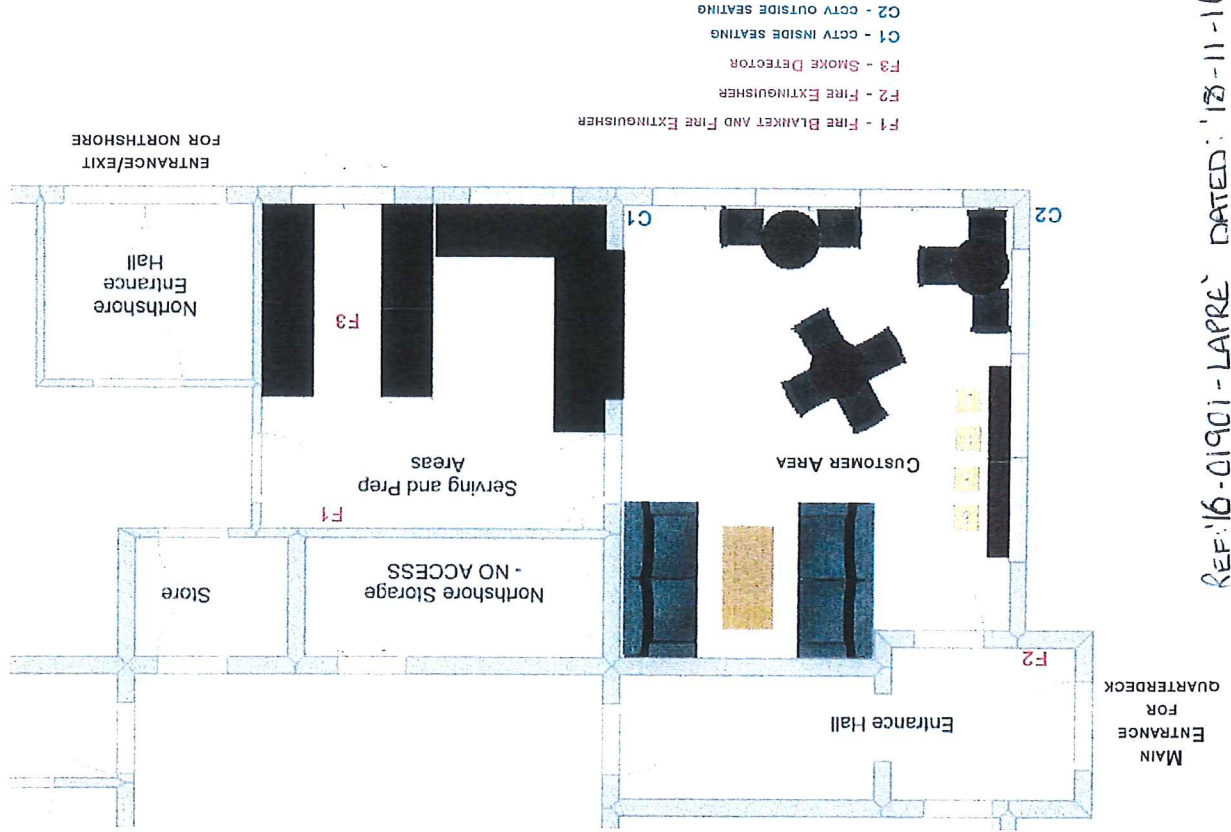

OVERALL BUILDING GROUND FLOOR PLAN
(THE QUARTERDECK OCCUPIES ONLY PART OF THE BUILDING)

! SUPERSEDED!

New premises licence plan following mediation and the resolving of Sussex Police's representation.

New plan clearly shows the external area which is part of the premises as specified in the Operating Schedule of the application form.

(see overleaf)

Ref: 16/01901 / LAPRE (v2) DATE: 16/12/2016

15

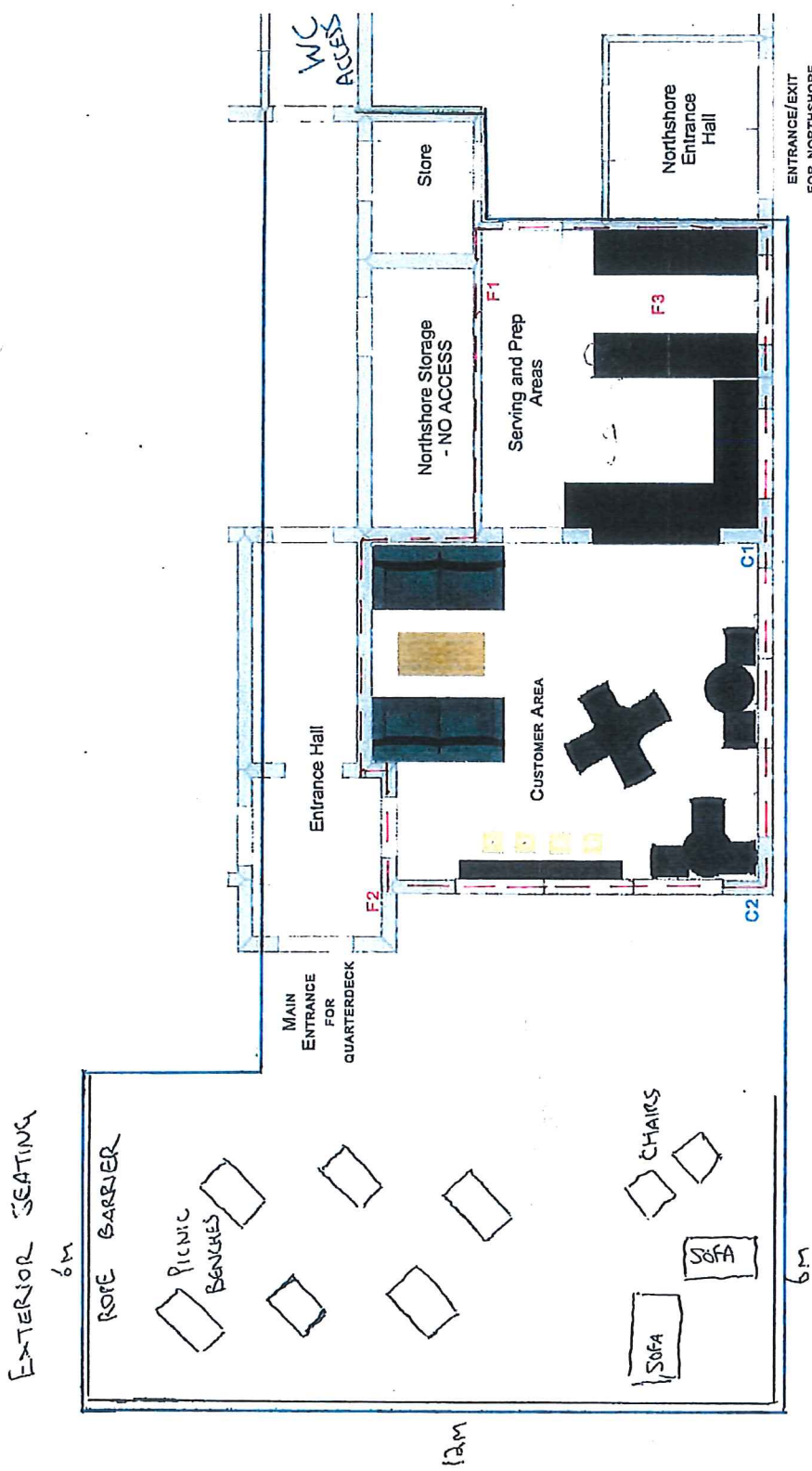

- F1 - FIRE BLANKET AND FIRE EXTINGUISHER
- F2 - FIRE EXTINGUISHER
- F3 - SMOKE DETECTOR
- C1 - CCTV INSIDE SEATING
- C2 - CCTV OUTSIDE SEATING

--- RETAIL SALE OF ALCOHOL

— BOUNDARY OF PREMISES - INCLUDING SHARED ACCESS TO TOILETS